

MORGAN COUNTY, OHIO

GRAHAM FARM DEVELOPMENT SUB WINDSOR TWP, R-11, T-9, LOT 6, 47, 49, 50 & 59

PIN	Owner	LegalDescr	VOL	PAGE	Acres
170-005-510-2	J J DETWEILER ENTERPRISES INC	R11 T09 S00 FR 6	OR209	2637	5.039
170-005-510-1	J J DETWEILER ENTERPRISES INC	R11 T09 S00 FR 6	OR209	2637	5.048
170-005-510-0	MCNAMEE BERNARD M & ALISON C	R11 T09 S00 FR 6	OR223	2445	5.065
170-005-530-2	MCNAMEE BERNARD M & ALLISON C	R11 T09 S00 FR 50	OR233	4252	3.195
170-005-520-0	MCNAMEE BERNARD M & ALLISON C	R11 T09 S00 FR 49	OR233	2135	11.07
170-005-510-6	MILLER ROBERT J	R11 T09 S00 FR 6	OR236	615	4.334
170-005-510-5	MILLER ROBERT J	R11 T09 S00 FR 6	OR236	615	4.604
170-005-510-4	MILLER ROBERT J	R11 T09 S00 FR 6	OR236	615	4.621
170-005-510-3	PATTERSON STEVEN W & JENNIFER S	R11 T09 S00 FR 6	OR209	2637	19.794
170-005-550-2	PULLEN DAN & SARAH SHUHERK	R11 T09 S00 FR 59	OR232	4567	5.811
170-005-530-0	PULLEN DAN & SARAH SHUHERK	R11 T09 S00 FR 50	OR232	4567	2.719
170-005-530-1	SHUHERK SARAH E & DAN E PULLEN	R11 T09 S00 FR 50	OR180	67	2.895
170-005-551-2	STATE OF OHIO	R11 T09 S00 LOT	OR223	1173	1.937
170-005-550-0	STATE OF OHIO	R11 T09 S00 FR 59	OR222	3093	20.699
170-005-531-1	STATE OF OHIO	R11 T09 S00 LOT	OR222	1936	0.518
170-005-530-4	STATE OF OHIO	R11 T09 S00 LOT	OR223	1238	1.094
170-005-530-3	STATE OF OHIO	R11 T09 S00 LOT	OR223	1173	0.801
170-005-520-1	STATE OF OHIO	R11 T09 S00 LOT	OR223	1238	2.18
170-005-511-4	STATE OF OHIO	R11 T09 S00 LOT G7A	OR223	1185	1.913
170-005-511-3	STATE OF OHIO	R11 T09 S00 LOT G6A	OR223	1229	0.232
170-005-550-1	STATE OF OHIO DEPT OF TRANSPORTATION	R11 T09 S00 FR 59	OR223	1229	21.111

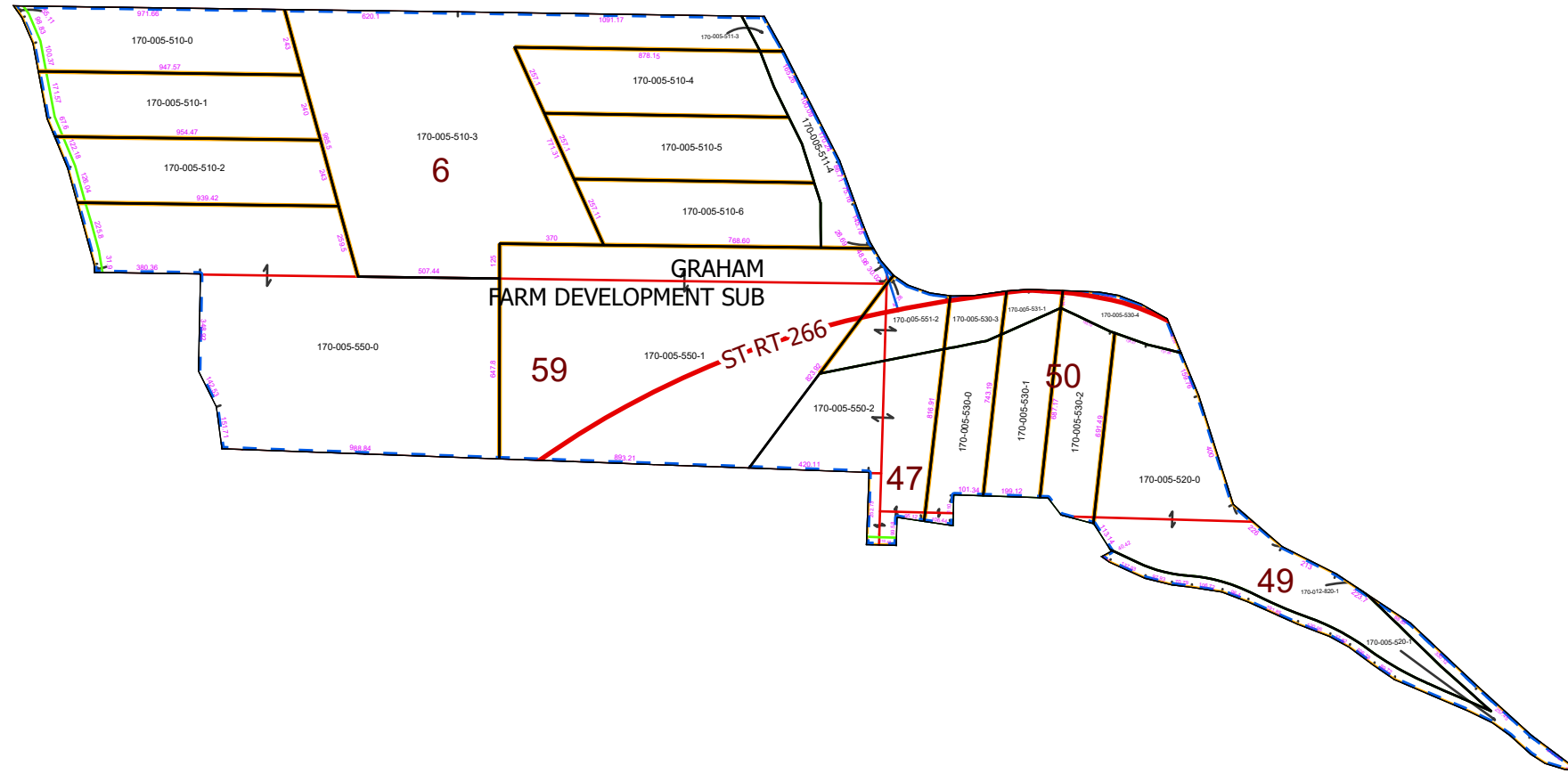

Boundaries	
Type	
—	County
- - -	Hidden
—	Hydro
—	Parcel
—	ROW
—	Section
—	Lot
••••	<all other values>



08/10/2020